

## Legend

- Bicycle Lane
- Traffic Controller
- Tubular
- Work Area
- Arrowboard (Single)

Date: 14/10/2016 Author: Traffic King Ent Project: Sandpiper- Chilliwack - Keith Wilson Rd

## Comments:

- Work will take place between 7am and 5pm
- While work takes place in the east bound lane on Keith Wilson at the intersection of Unsworth traffic will be single lane alternating in the west bound lane
- "No Parking" signs will be placed where needed prior to work beginning
- Tcps will be aware of pedestrians and cyclists at all times
- All signs and traffic control devices are to comply with MOT Manual for Work on Roadways



Unsworth Rd  
(50 km/hr)

Elsie Pl

Eena Dr

Traffic Signals will be shut off  
in order to allow TCPs to move traffic  
through intersection, giving priority to  
higher volume traffic and Emergency Vehicles.  
Pedestrians Traffic Of high priority as cross walk signals  
will not be active.

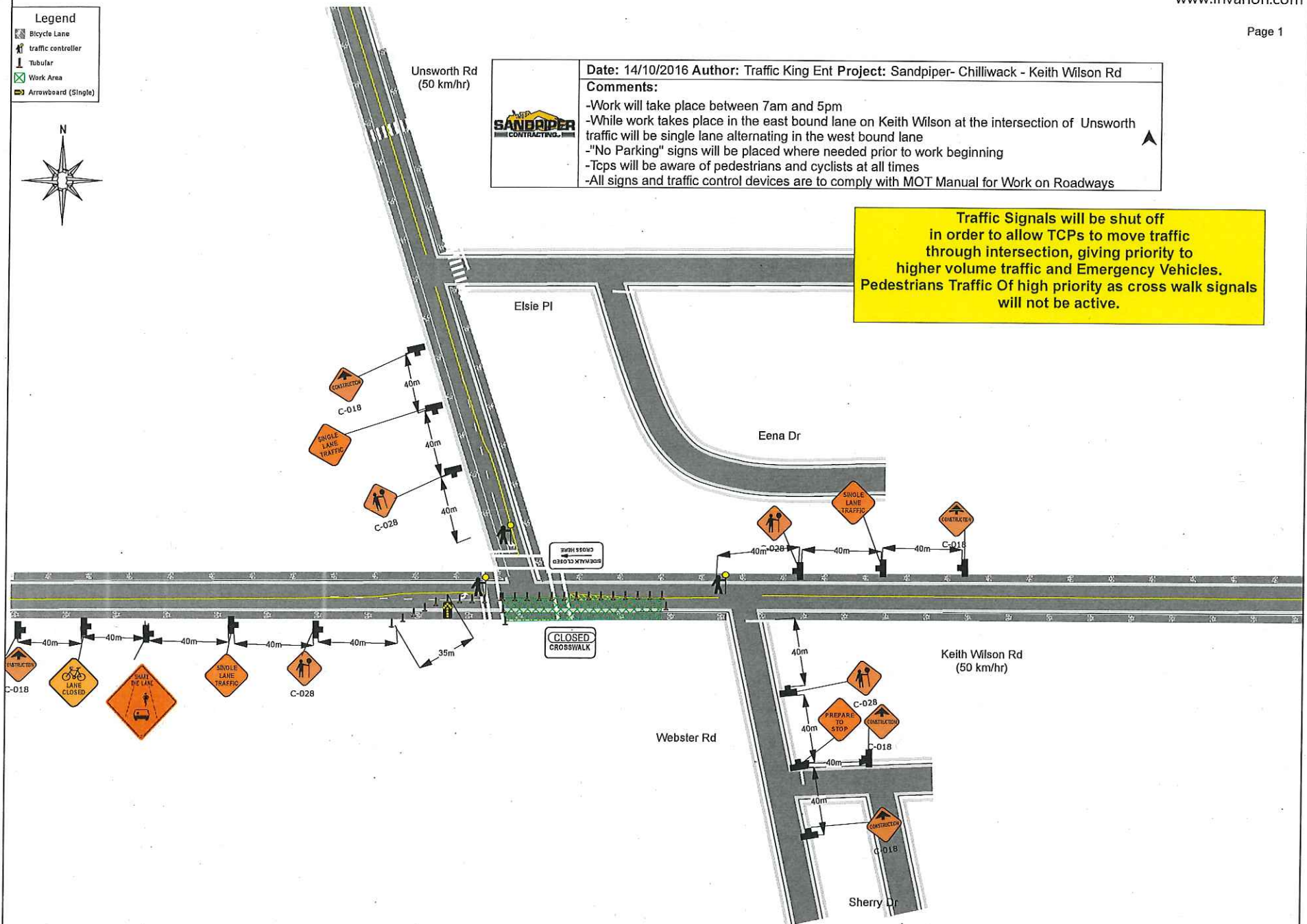

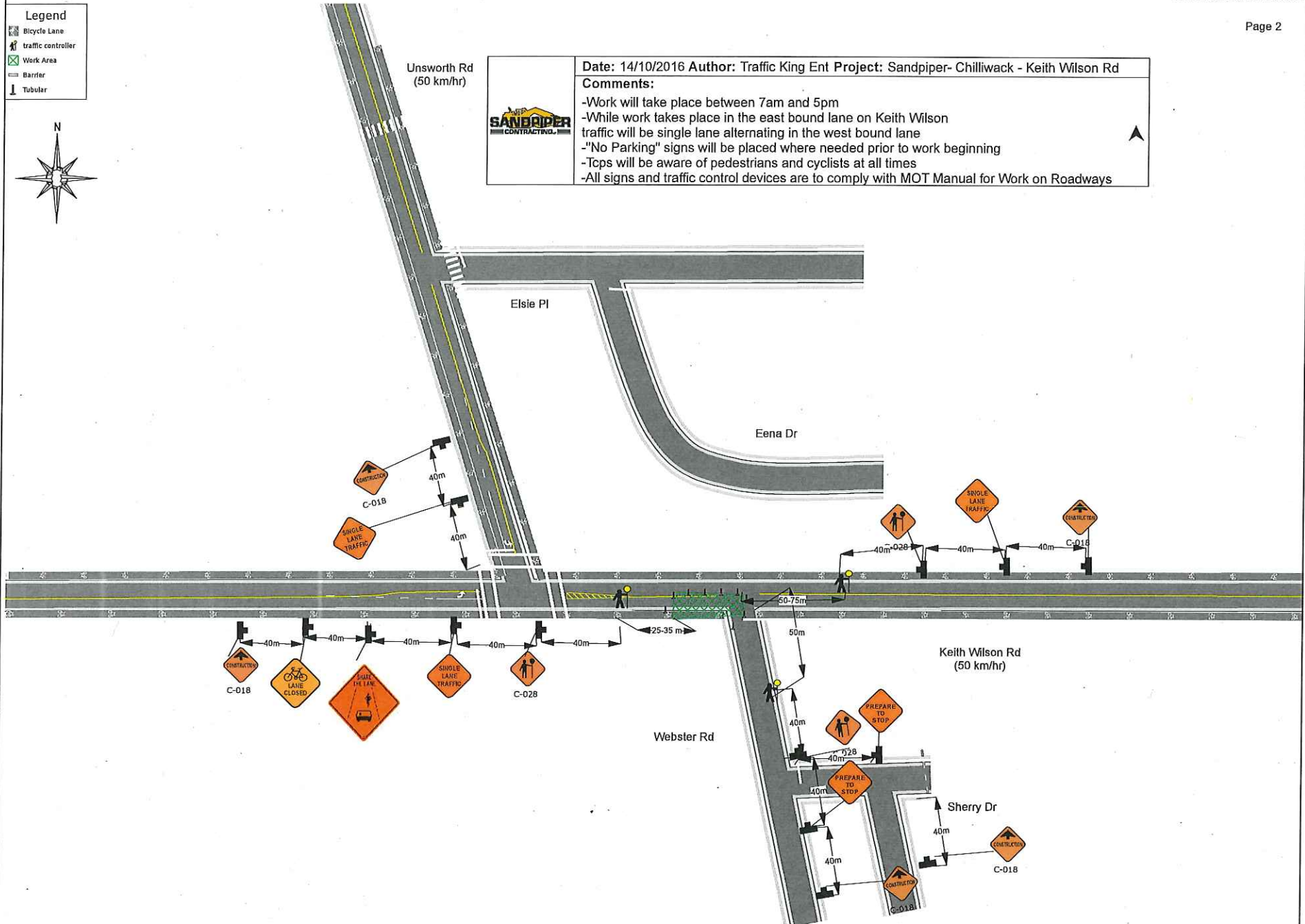

## Legend

-  Bicycle Lane
-  Traffic controller
-  Work Area
-  Barrier
-  Tubular

Unsworth Rd  
(50 km/hr)



Date: 14/10/2016 Author: Traffic King Ent Project: Sandpiper- Chilliwack - Keith Wilson Rd

## Comments:

- Work will take place between 7am and 5pm
- While work takes place in the east bound lane on Keith Wilson
- Traffic will be single lane alternating in the west bound lane
- “No Parking” signs will be placed where needed prior to work beginning
- Tops will be aware of pedestrians and cyclists at all times
- All signs and traffic control devices are to comply with MOT Manual for Work on Roadways

Elsie Pl

Eena Dr

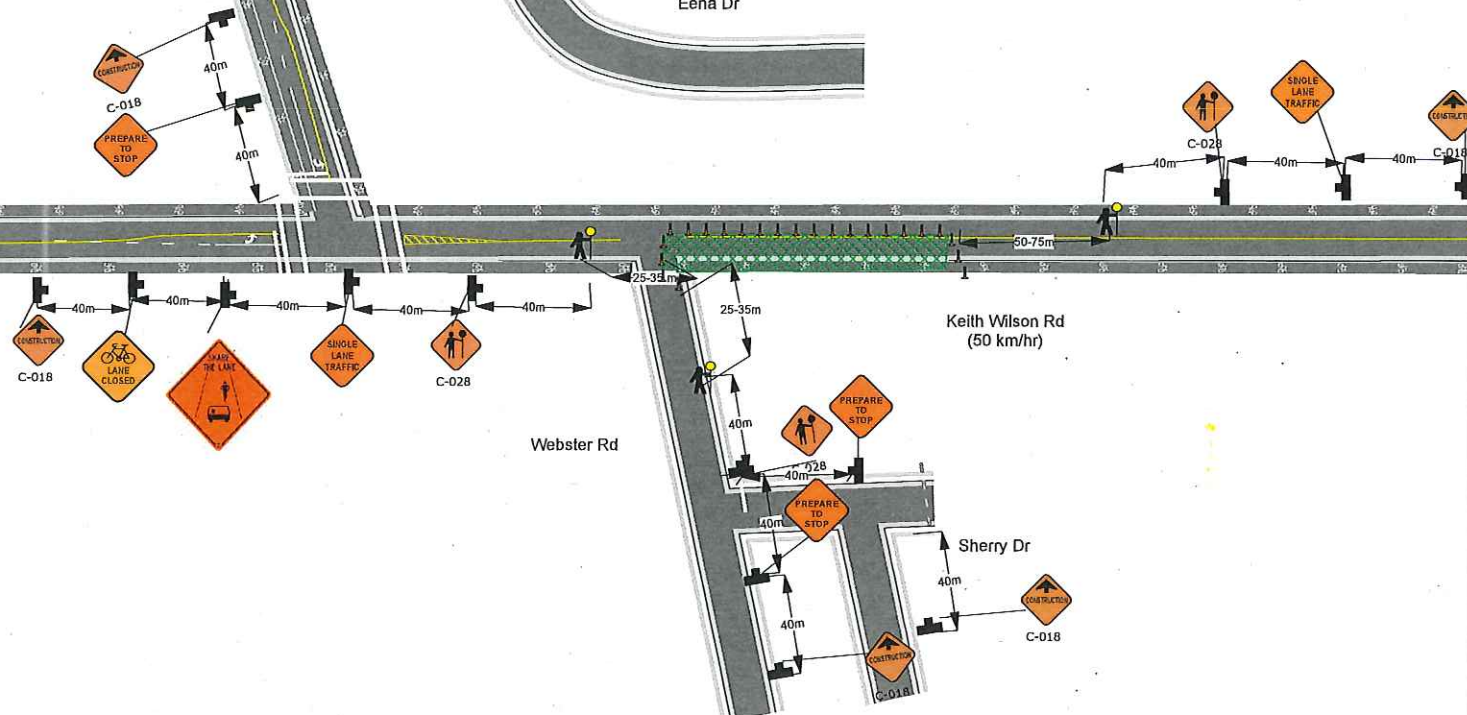



## Legend

-  Bicycle Lane
-  Traffic controller
-  Work Area
-  Barrier
-  Tubular

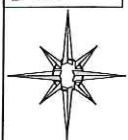

Date: 14/10/2016 Author: Traffic King Ent Project: Sandpiper- Chilliwack - Keith Wilson Rd

## Comments:

- Work will take place between 7am and 5pm
- While work takes place in the east bound lane on Keith Wilson traffic will be single lane alternating in the west bound lane
- "No Parking" signs will be placed where needed prior to work beginning
- Tops will be aware of pedestrians and cyclists at all times
- All signs and traffic control devices are to comply with MOT Manual for Work on Roadways

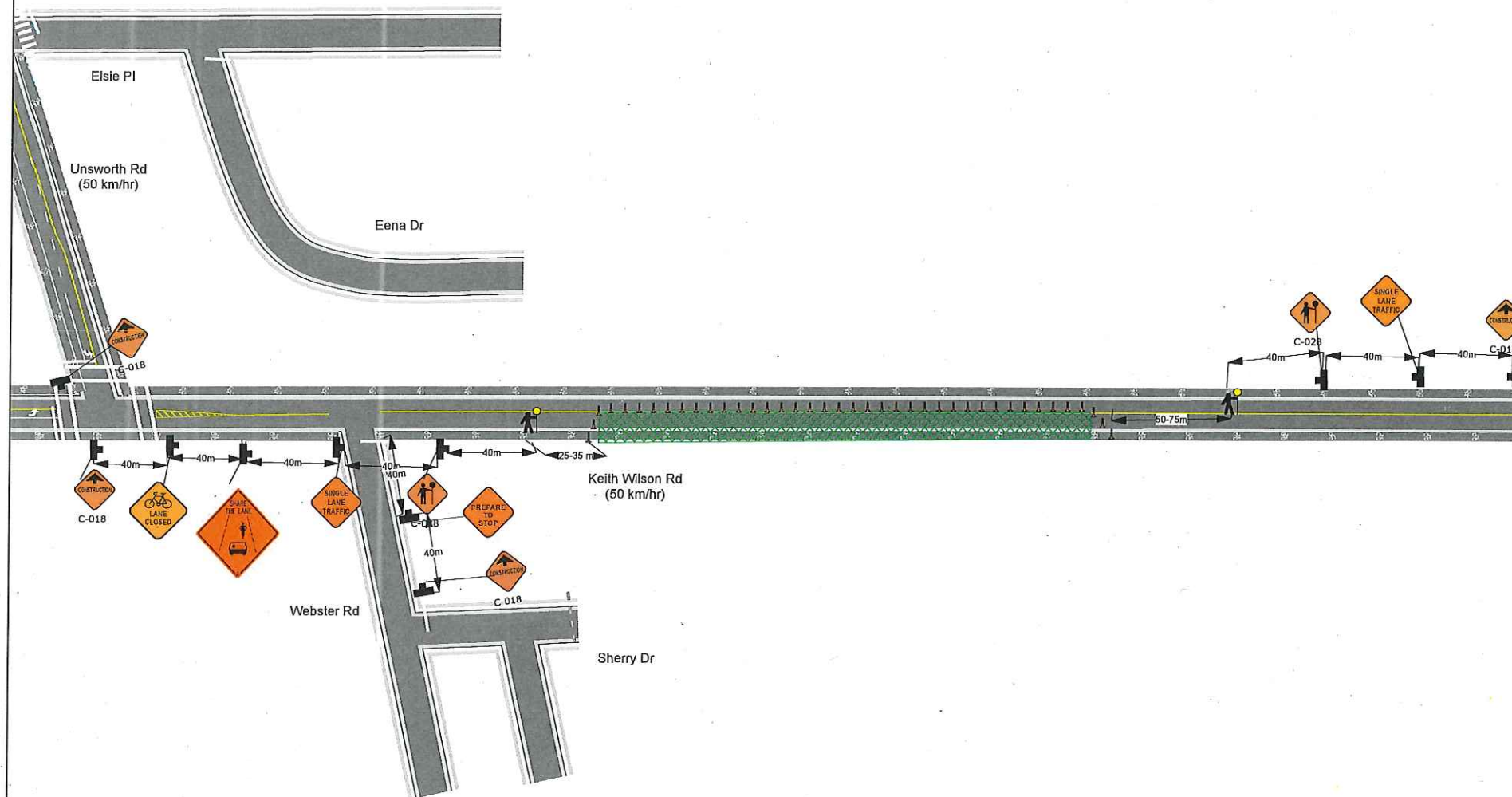

## Legend



Date: 14/10/2016 Author: Traffic King Ent Project: Sandpiper- Chilliwack - Keith Wilson Rd  
Comments:

- Work will take place between 7am and 5pm
- While work takes place in the east bound lane on Keith Wilson traffic will be single lane alternating in the west bound lane
- "No Parking" signs will be placed where needed prior to work beginning
- Tops will be aware of pedestrians and cyclists at all times
- All signs and traffic control devices are to comply with MOT Manual for Work on Roadways

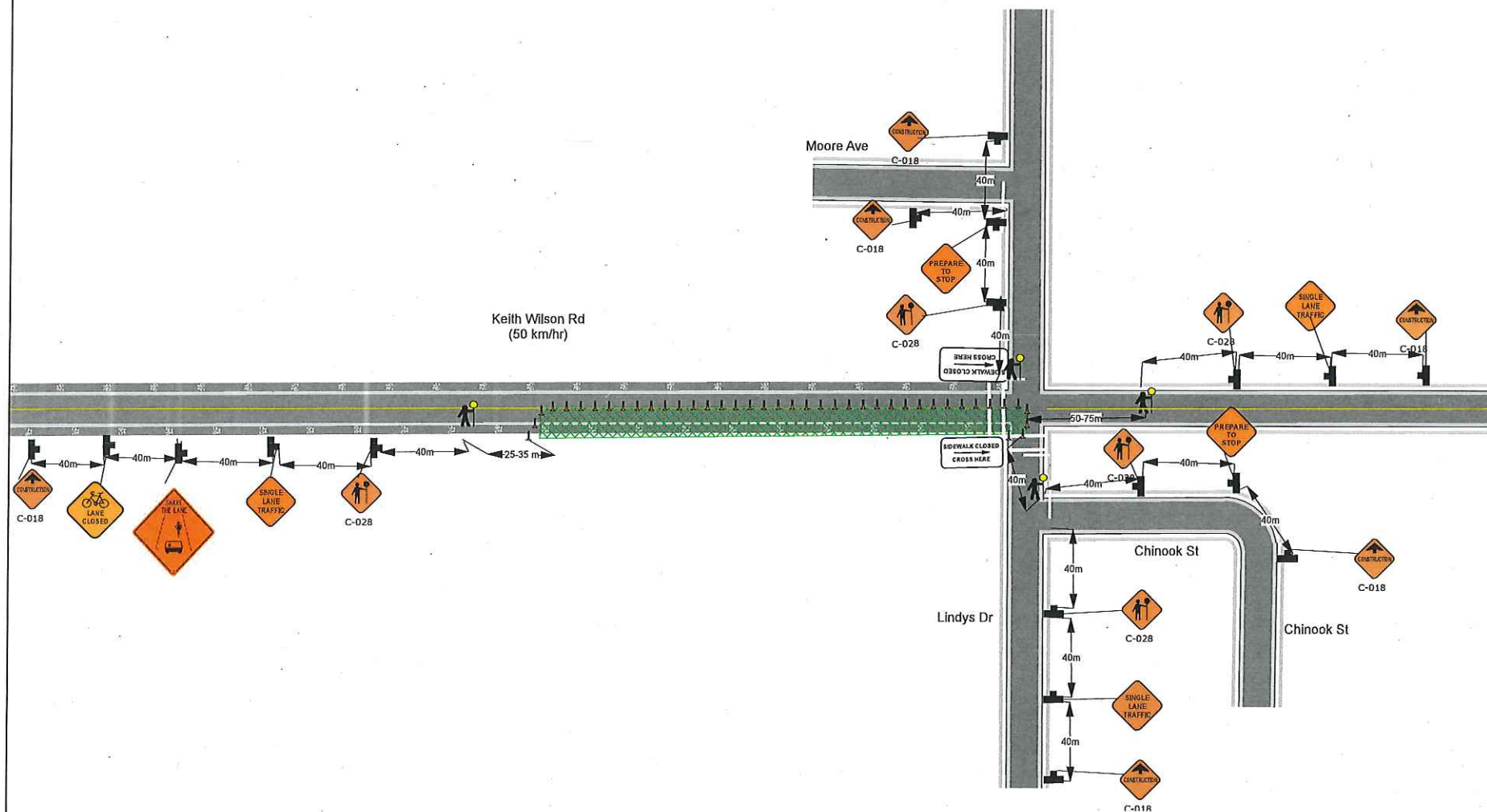

## Legend

-  Bicycle Lane
-  Traffic Controller
-  Work Area
-  Tubular
-  Sign Stand



Date: 14/10/2016 Author: Traffic King Ent Project: Sandpiper- Chilliwack - Keith Wilson Rd

## Comments:

- Work will take place between 7am and 5pm
- While work takes place in the east bound lane on Keith Wilson traffic will be single lane alternating in the west bound lane
- "No Parking" signs will be placed where needed prior to work beginning
- Tcps will be aware of pedestrians and cyclists at all times
- All signs and traffic control devices are to comply with MOT Manual for Work on Roadways

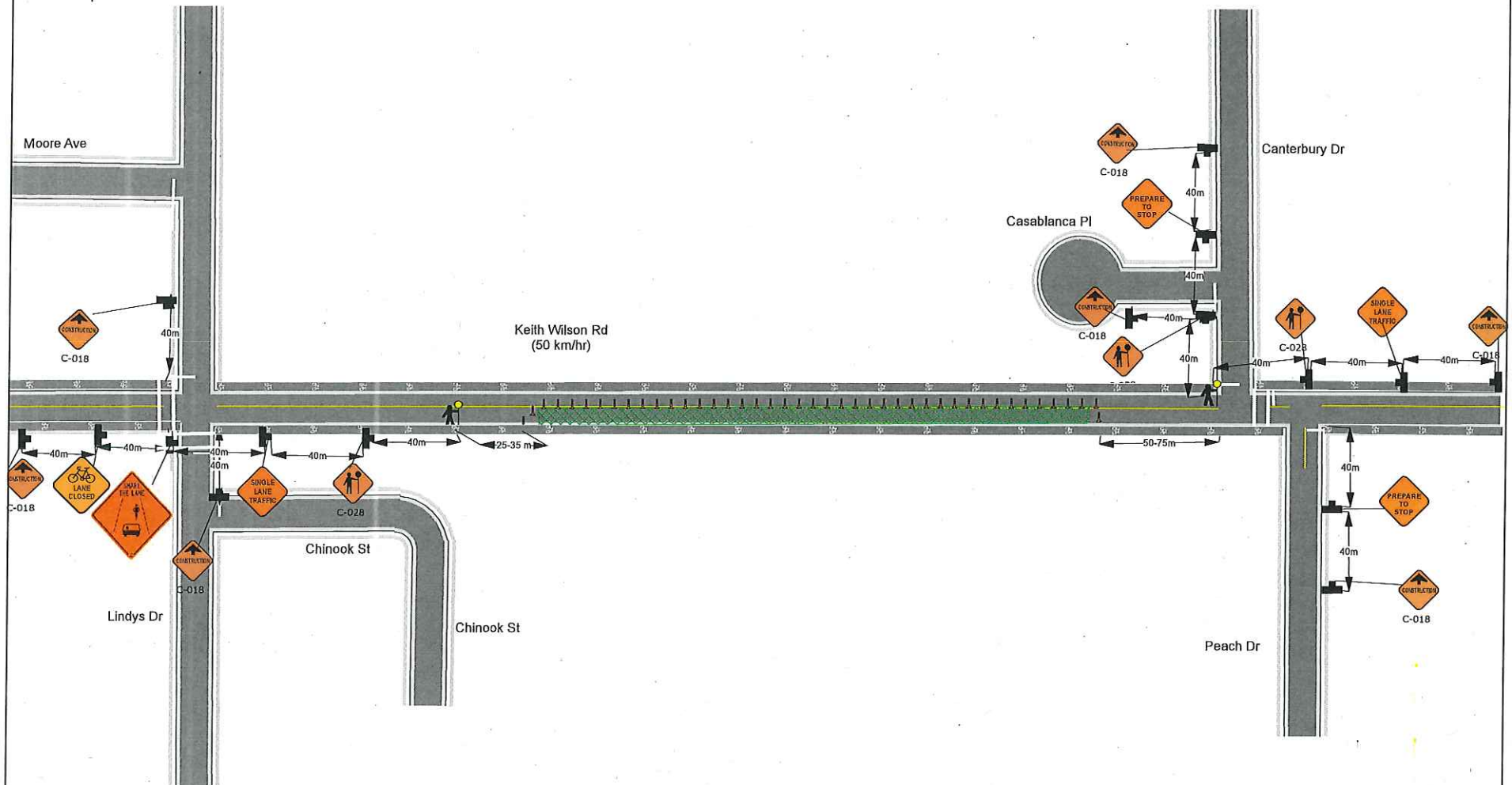

## Legend

-  Bicycle Lane
-  Traffic Controller
-  Sign Stand
-  Work Area
-  Tubular

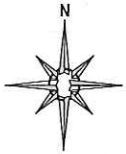

Date: 14/10/2016 Author: Traffic King Ent Project: Sandpiper- Chilliwack - Keith Wilson Rd

## Comments:

- Work will take place between 7am and 5pm
- While work takes place in the east bound lane on Keith Wilson traffic will be single lane alternating in the west bound lane
- "No Parking" signs will be placed where needed prior to work beginning
- Tcps will be aware of pedestrians and cyclists at all times
- All signs and traffic control devices are to comply with MOT Manual for Work on Roadways

